

**DRAFT DRAWING (NOT DEFINITIVE)**

(EN 81-20/50)

MAIN FEATURES	
Nominal load:	2000 kg 26 Passengers
Speed:	1 m/s
Travel:	3 m
N. of stops:	2
N <sup>o</sup> of acceses:	2
Lighting power:	230 V
Grid voltage:	400 V
N. of phases:	3 PHASES+NEUTRAL
Frequency:	50 Hz
Machine power:	14,1 kW
Heat rejected:	1,4 kW
Power grid supply:	14,7 kW
Nom. Current grid:	27,94 A
Max. Current grid:	33 A
Short circuit rating:	6 KA
Controller type:	COLEC-SELEC SIMPLEX
Deadweight car+frame:	1823 kg
Number of ropes:	-
%Counterweighed:	50 %

LOADS IN DaN	
P1: 4000 daN	P8: 3025 daN
P2: 100 daN	P9: daN
P3: 5113 daN	P10: daN
P4: 5113 daN	P11: daN
P5: 7650 daN	P12: daN
P6: 5650 daN	P13: daN
P7: 3025 daN	P14: daN

CUSTOMER ----  
 ADDRESS Honlaphoz adat  
 CITY Magyarország



Orona 	DRAWN 22/05/2019 EXNYI00004	SCALE	DRAWING N°
	CHECKED	UNIT mm	PAGE 1/9

REF. 858987

## DRAFT DRAWING (NOT DEFINITIVE)

	CAR GUIDE	COUNTERWEIGHT GUIDE
Guide type	T-127-2/B	T-70/A
Clip type	M4	M2
Max distance between brackets [mm]	3500	3500
Fx max [daN]	368,77	30,14
Fy max [daN]	236,96	94,58
Fv max [daN]	3907,98	51,58
s perm [N/mm <sup>2</sup> ]	227,78	208,89
s max [N/mm <sup>2</sup> ]	116	104,94
d perm [mm]	5	10
d guide max X [mm]	4,87	4,84
d guide max Y [mm]	3,57	7
d str max [mm]	0	0

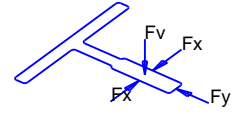

\* Information about guides and flanges available on Orona's web 'Documentation per OV'

### LANDING DOOR FIRE REGULATION

	ENTRANCE 1
E120	0,1

#### REMARKS

- All the conditions in the document 'Work preparation guide' must be followed
- Optimum assembly process: Orona Platform
- During lift loading and unloading, the total weight of the carried items plus the loading trolley must not exceed the nominal load of the lift at any time

CUSTOMER ----  
 ADDRESS Honlaphoz adat  
 CITY Magyarország



DRAWN 22/05/2019  
EXNYI00004

SCALE

DRAWING N°

CHECKED

UNIT mm

PAGE 2/9

REF. 858987

DRAFT DRAWING (NOT DEFINITIVE)

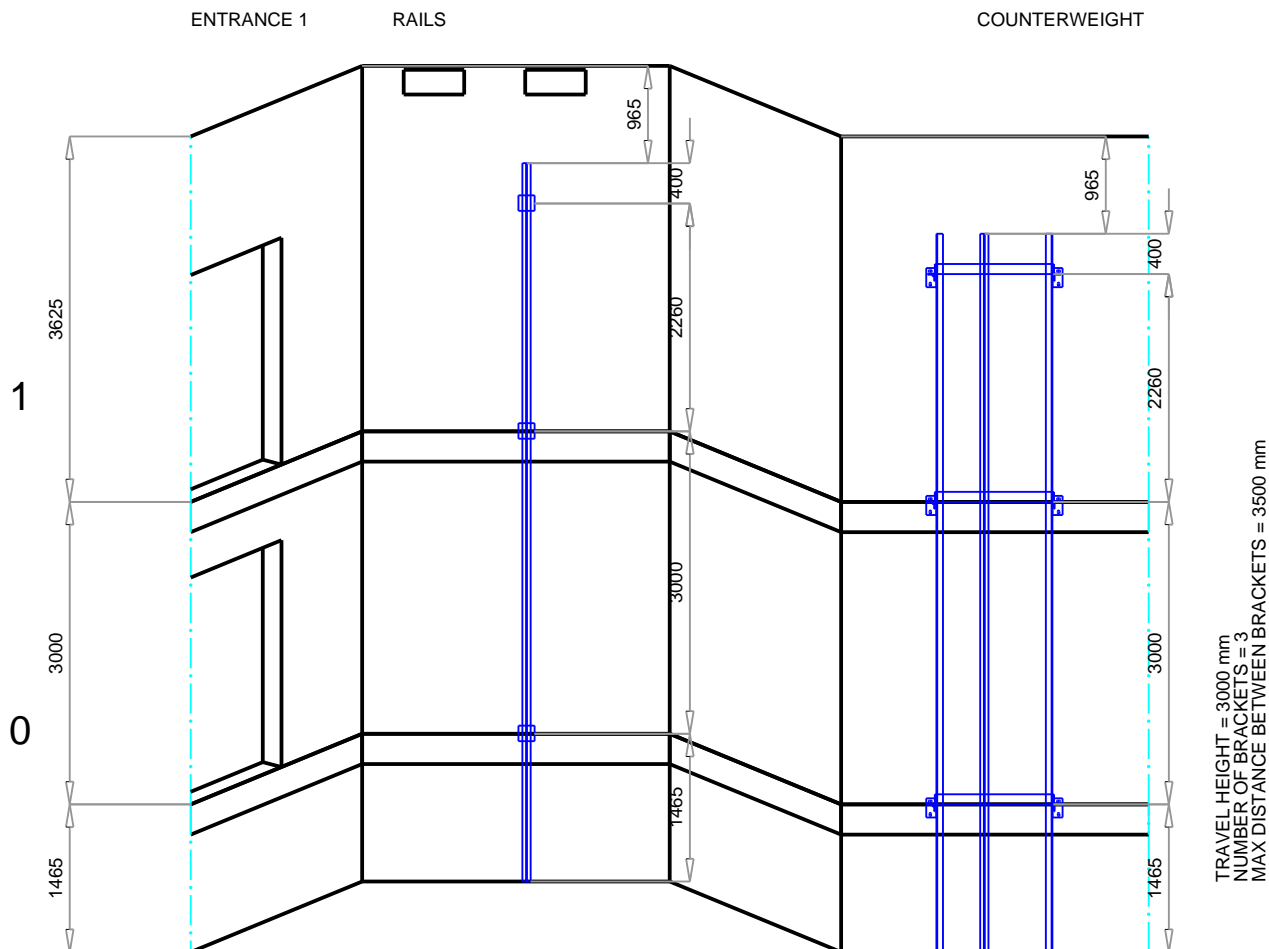

CUSTOMER ----  
 ADDRESS Honlaphoz adat  
 CITY Magyarország



Orona 	DRAWN 22/05/2019 EXNYI00004	SCALE	DRAWING N°
	CHECKED	UNIT mm	PAGE 3/9

REF. 858987

DRAFT DRAWING (NOT DEFINITIVE)

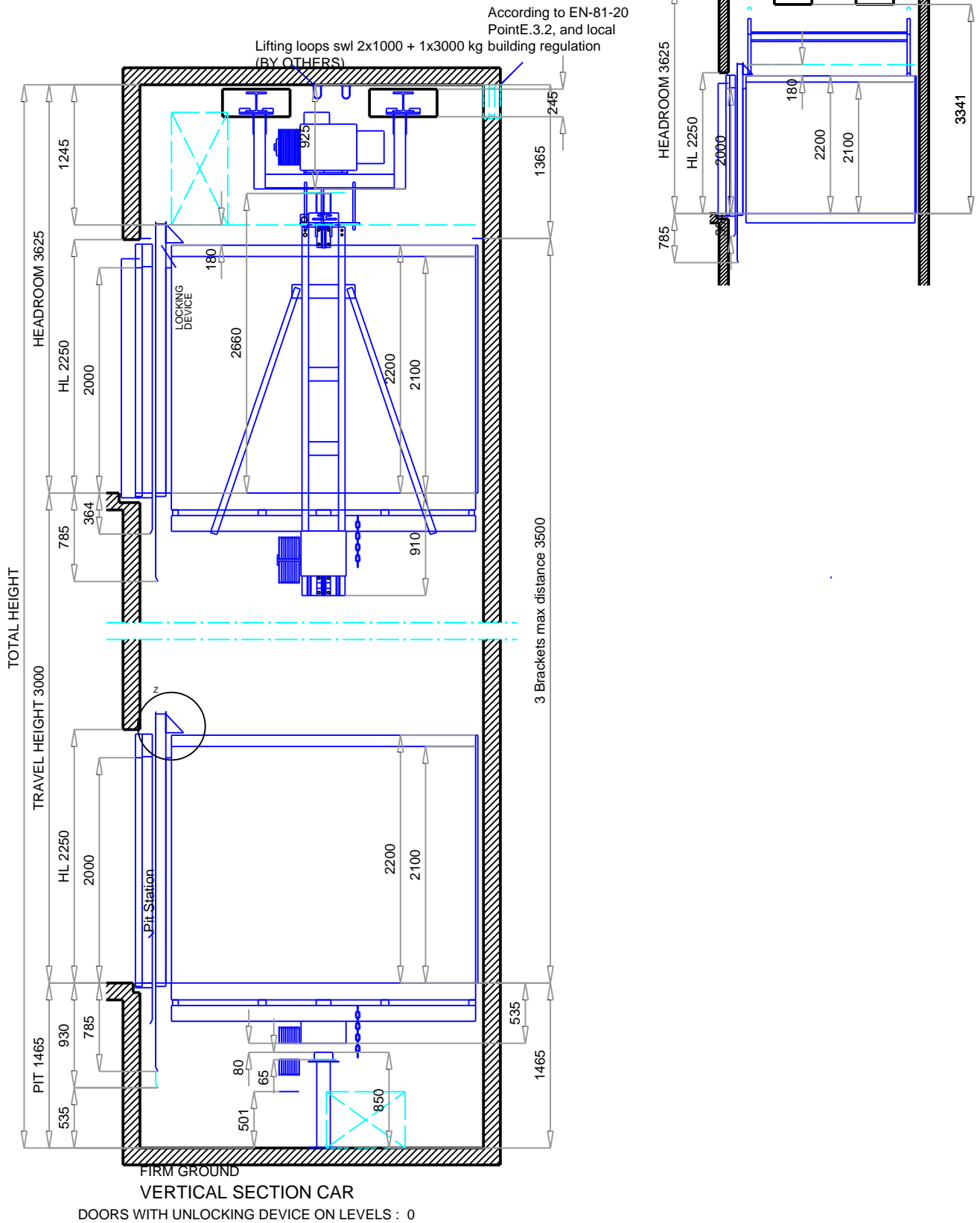

CUSTOMER ----  
 ADDRESS Honlaphoz adat  
 CITY Magyarország



DRAWN 22/05/2019  
 EXNY100004

SCALE

DRAWING N°

CHECKED

UNIT mm

PAGE 4/9

REF. 858987

DRAFT DRAWING (NOT DEFINITIVE)

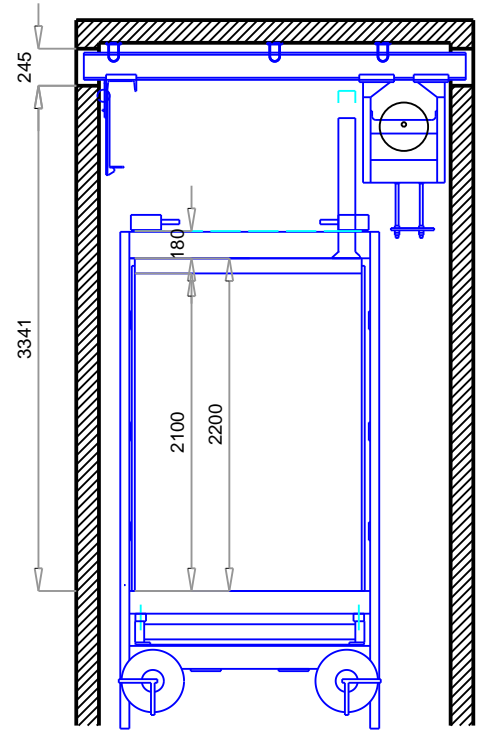
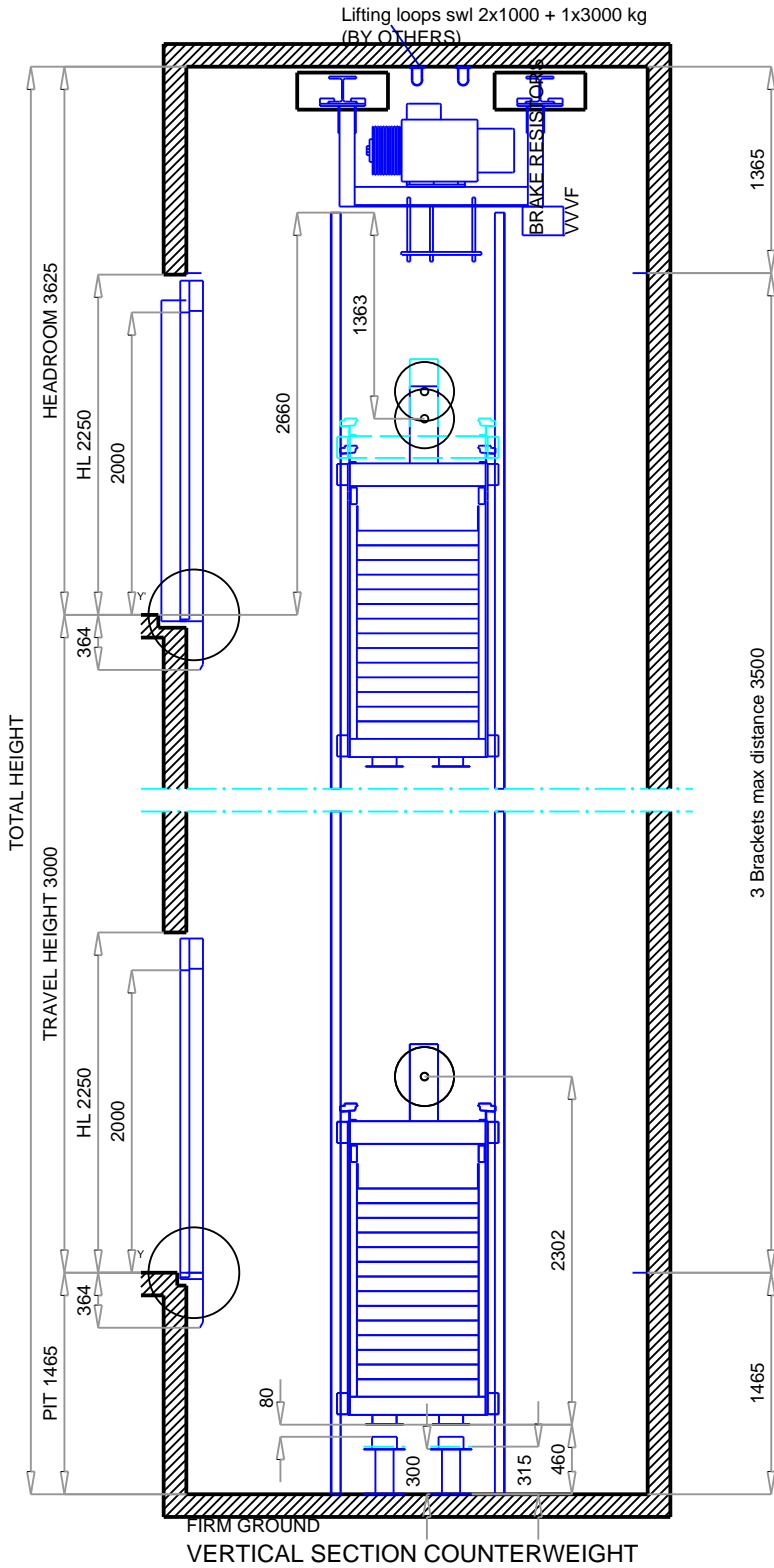

Y' DETAIL

Doors on level 1  
CONTROLLER

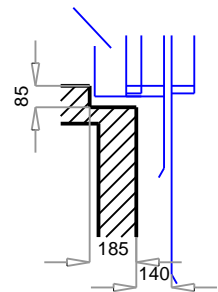

Y DETAIL

Doors on level

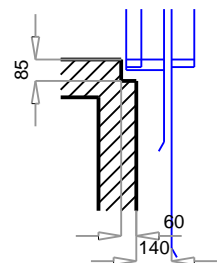

CUSTOMER ----  
ADDRESS Honlaphoz adat  
CITY Magyarország



DRAWN 22/05/2019  
EXNY100004

CHECKED

SCALE

UNIT mm

DRAWING N°

PAGE 5/9



REF. 858987

DRAFT DRAWING (NOT DEFINITIVE)

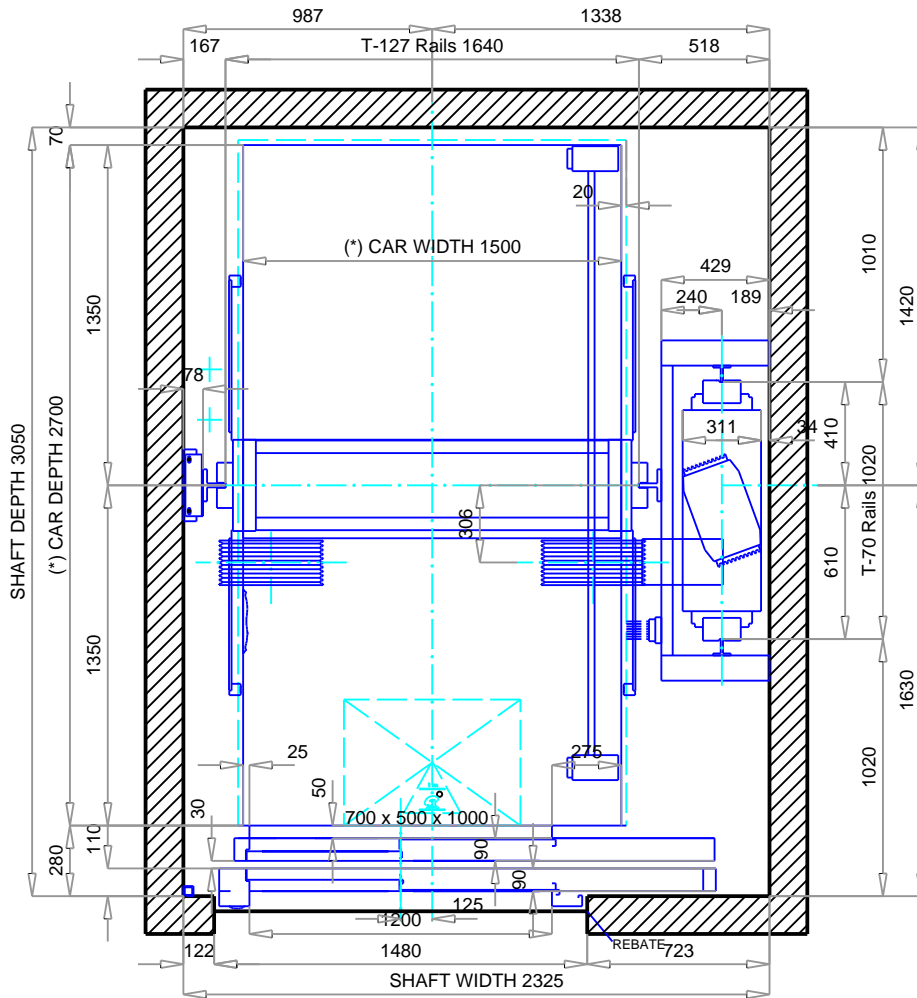

Doors on level

SHAFT PLAN

Scale 1:30

Headroom requirement for a solution compliant with EN81-20/50 with:

Max Shaft Depth = 3404 mm

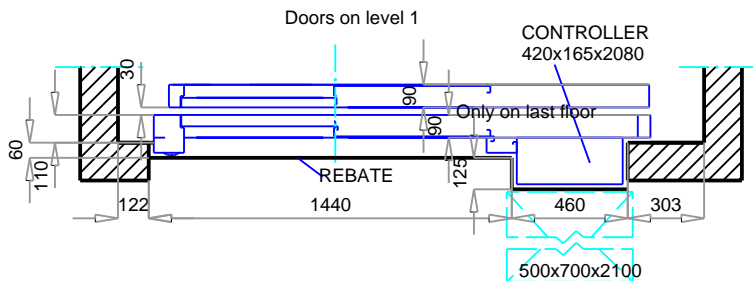

(\*) Car dimensions according to EN81-70

CUSTOMER ----  
 ADDRESS Honlaphoz adat  
 CITY Magyarország



Orona	DRAWN	22/05/2019 EXNYI00004	SCALE	DRAWING N°
	CHECKED		UNIT mm	PAGE 6/9

REF. 858987

DRAFT DRAWING (NOT DEFINITIVE)

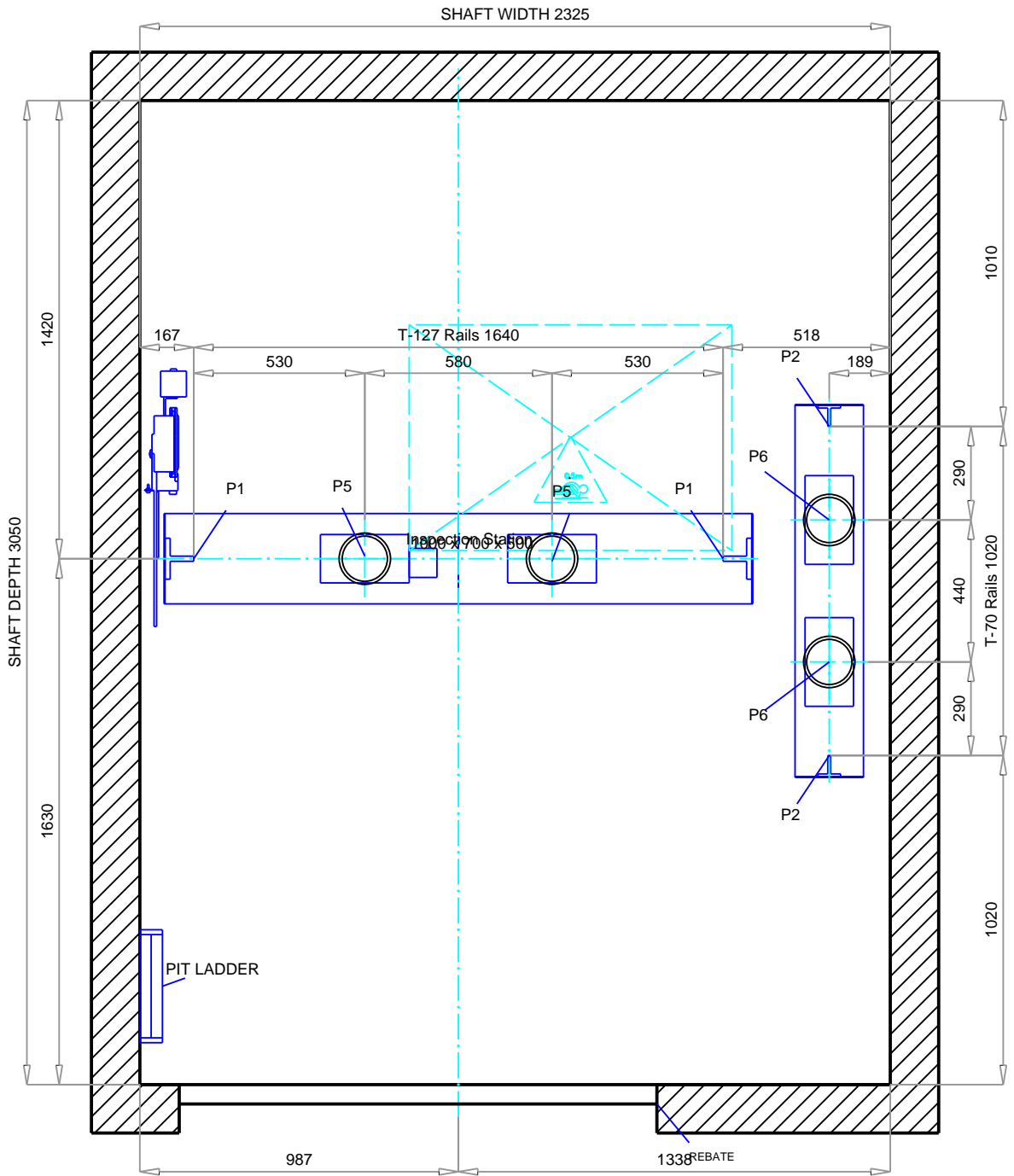

PLAN ON PIT

Scale 1:20

CUSTOMER ----  
 ADDRESS Honlaphoz adat  
 CITY Magyarország



DRAWN 22/05/2019  
 EXNYI00004

SCALE

DRAWING N°

CHECKED

UNIT mm

PAGE 7/9

REF. 858987

DRAFT DRAWING (NOT DEFINITIVE)

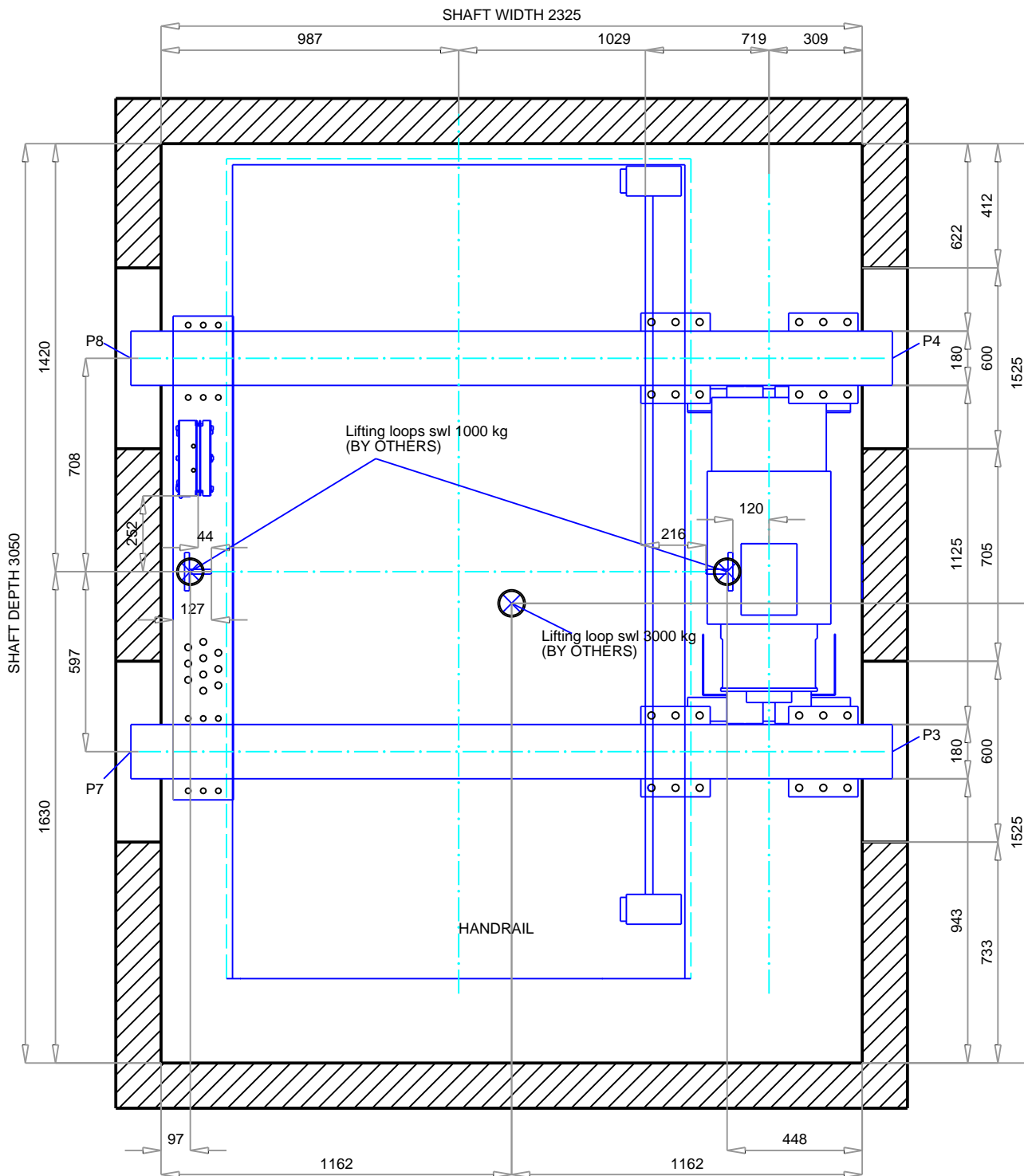

MACHINE VIEW

Scale 1:20

CUSTOMER ----  
 ADDRESS Honlaphoz adat  
 CITY Magyarország



	DRAWN 22/05/2019 EXNYI00004	SCALE	DRAWING N°
	CHECKED	UNIT mm	PAGE 8/9

REF. 858987



DRAFT DRAWING (NOT DEFINITIVE)

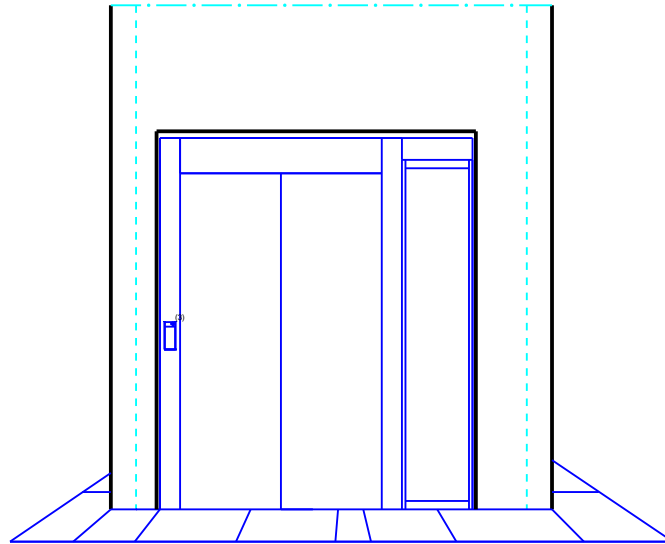

Doors on level 1

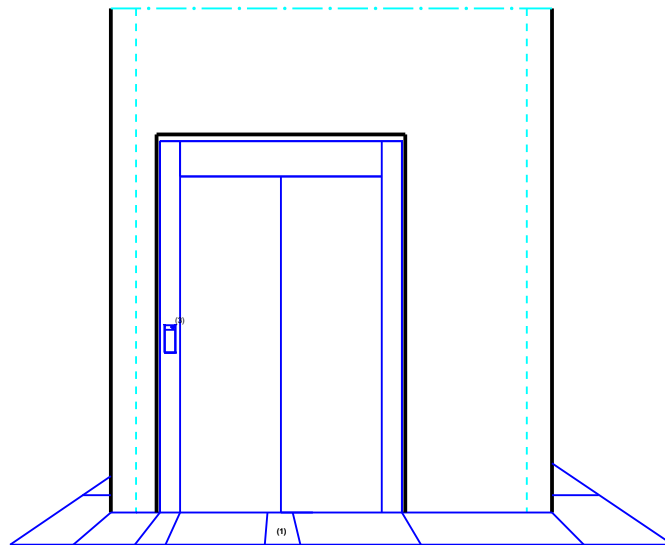

Doors on level 0

- (1) Indicator
- (3) LOP

CUSTOMER ----  
ADDRESS Honlaphoz adat  
CITY Magyarország



DRAWN 22/05/2019  
EXNYI00004  
CHECKED

SCALE  
UNIT mm

DRAWING N°  
PAGE 9/9

REF. 858987